# South Dakota Services for the Deaf
# Organizational Chart
# FY26

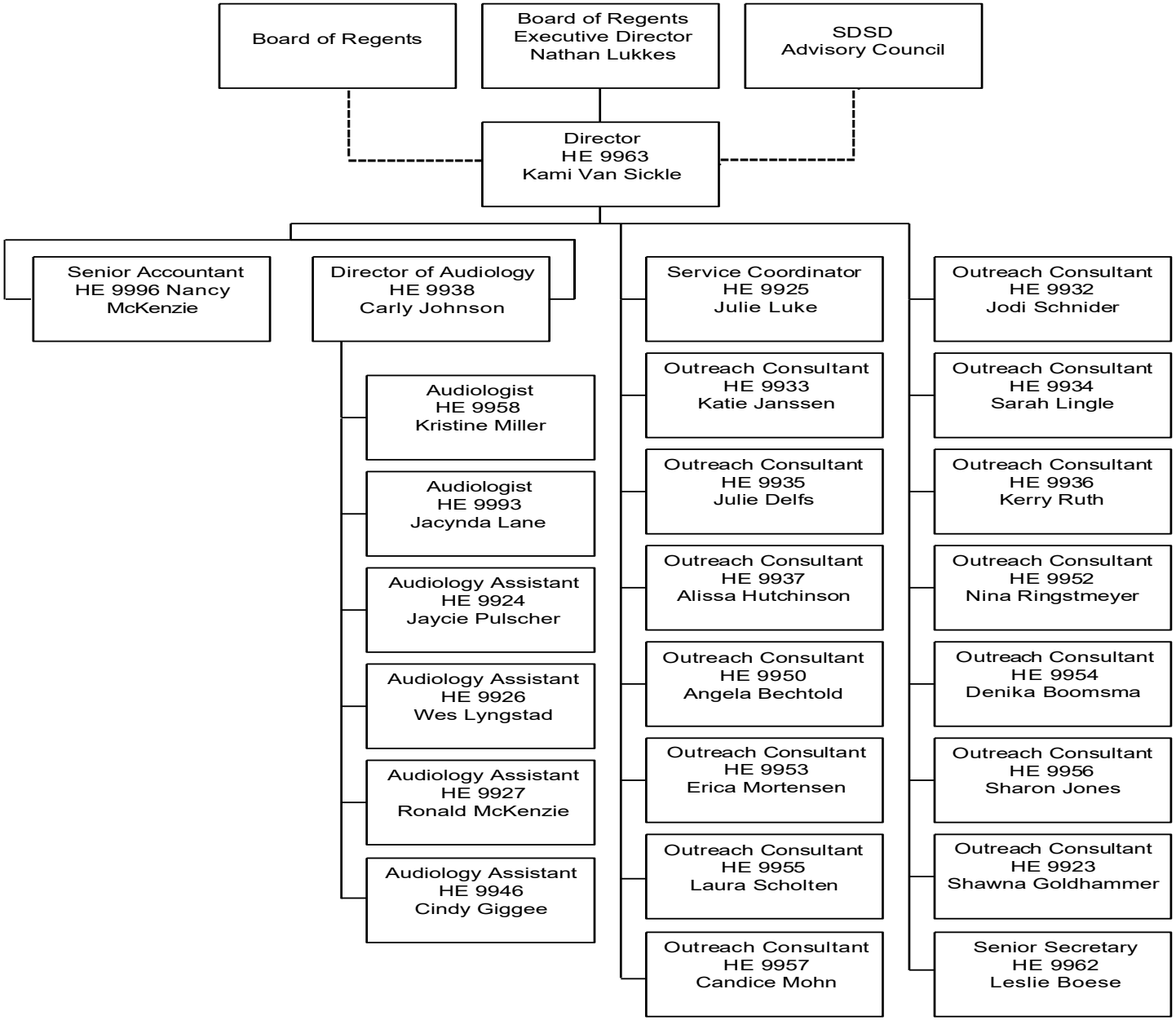


MOUs currently in place for Human Resources, Maintenance and Technology.

Revised July 2025